— Church News —

Centenary Methodist Church
Revival Services at Centenary Methodist Church, Madisonville, beginning October 6 through 11 beginning at 7:30 each evening. Rev. Melvin Forren of the Prospect Methodist Church will be the guest evangelist.

Pamplin Methodist Church
Home Coming Services at Pamplin Methodist Church, September 29th (fifth Sunday) at 11:15 a.m.

Dr. Thomas F. Carroll, will be the guest minister. Morning services only concluding with dinner.

Revival Services at Pamplin Methodist Church, October 27 — November 1. Rev. Melvin Forren minister of the Prospect Methodist Church will be guest evangelist.

Evergreen Methodist Church
Home Coming Service at Evergreen Methodist Church Oct. 6th. at 11:15 a.m.

Dedication Service of Church Equipment and Windows concluding with dinner.

* * *

Red Oak Baptist Church
Oakville, Virginia
Pastor: Rev. Keith Whitehead

Sunday School Supt. Robert Lucado
Training Union Director Berkley Cabiness
Sunday School 9:45 a.m.
Worship Service 7:30 p.m.
Training Union 6:30 p.m.
Adult Choir Practice 8:30 p.m.
Youth Choir Practice Sept. 26, 7:30
Wednesday 7:30 p.m. Bible Study and Prayer

* * *

Appomattox Court House Presbyterian Church
Millard G. Stimpson, Minister
Sunday School 9:50 a.m.
Gordon Bragg, supt.
Worship 11 a.m.
Message: "Have You Seen THE Glory of God?"
Youth Fellowships — 6:30 p.m.
Study of the Covenant Life Curriculum 7:30 p.m.
Youth Choir Rehearsal Mon. 7 p.m.
Junior Choir Rehearsal, Thurs. 3:30 p.m.

Walker's Presbyterian Church
Millard G. Stimpson, Minister
Morning Worship 9:45 a.m.
Message: "God In Human History"
Sunday School 10:40 am.
Marvin Glover, Supt.

Study of Jeremiah
An intensive Bible Study of the Book of Jeremiah will be held at the Presbyterian Church in Appomattox on Thursday, Sept. 26. The study will begin at 10 a.m. and will conclude at 3 p.m. with a covered dish luncheon at 12. The study will be led by the pastor, Millard G. Stimpson. All members and friends of the church are cordially invited to attend.

Presbyterian Men's Rally Camp Hat Creek
The men of Appomattox Presbytery are holding their Fall Rally at Hat Creek Camp on Sunday, September 22, at 2 p.m. The theme of the rally is "Renewal of Your Mind" and the principal address will be given by Dr. John D. MacLeod, Jr., Executive Secretary of the Presbytery. The program and tour of the Camp will be completed by 5:45 p.m., and is to be followed supper and adjournment. Many Presbyterian men in Appomattox County and the surrounding areas are expected to attend.

* * *

Liberty Baptist Church
O. D. Moore, Pastor
Liberty Baptist Church is planning a great Rally on September 29, Promotion Day. Plans are under way to enlist at least 90 per cent of the enrollment. One feature of the day will be Sunday School at one time for a dedication service.

Calendar of Activities
SUNDAY
9:45 a.m. Sunday School
11:00 a.m. Morning Worship — "Work, A Curse Or Blessing"
6:00 p.m. Celestial Choir
6:30 p.m. Training Union
3:30 p.m. Carol Choir
7:30 p.m. Worship, "A Continuation in the Book of Peter.
WEDNESDAY
6:45 p.m. Beginner and Primary Sunbeams
7:30 p.m. Hour of Power
8:00 p.m. Church Choir
THURSDAY
7:30 p.m. State Missions Prayer Service.

St. Ann's Episcopal Church
15th Sunday after Trinity
10 a.m. Sunday School
11:00 a.m. Holy Communion
The Rev. Robert Withers of Farmville, celebrant.

* * *

New Hope Baptist Church
M. E. Jacobs, Pastor
10 a.m. — Sunday School
11 a.m. — Morning Worship Message 'Where is God's Honor?'
7 p.m. — Training Union
8 p.m. — Evening Worship Message—'Who Shall Be Scarce-Early Saved?'

* * *

Memorial Methodist Church
Church School 9:45 a.m.
Ben Wheeler Church School Supt.
Worship Service 11 a.m. Sermon by the Minister; Music by the Chapel Choir
Youth Fellowship 6:30 p.m. Charles Martin, Pres.
Evening Worship 7:30 p.m.
Music by Men's Chorus.

* * *

Spout Spring Baptist Church
Reverend Thomas A. Waddill, Pastor

Dr. James E. Tull, professor of systematic theology, Southeastern seminary, Wake Forest, N. C. will be the guest minister on Sunday while the pastor is on vacation.

The WMU of Spout Spring Baptist Church will observe its season of prayer for state missions on Wednesday, Sept. 25, at 7:30 p.m.

Calendar
10 a.m. Sunday School
11 a.m. Worship
7 p.m. Training Union
Wednesday, 7:30 Prayer Service

* * *

Seventh-day Adventist Church
"Will there be room for him?"
A small fragment of humanity, priced in worth with the pig his mother cherishes what is he worth to Christ? to you?

Until recent years this little boy of the South Pacific Island would have grown up in devil worship, knowing continual fear more acquainted with hate and bloodshed than gentleness and Christian fellowship. He would have been called "Cannibal" by men outside his dark little world, had he survived the cruelty of jungle law, the multiplied diseases that fester among his people, so the question is "Will there be room for him?"

I am so glad I can answer this question in the affirmative Yes, there is room. There is hope for such as he. Mission schools like Beulah Missionary College on Tonga have told his people about Jesus and his love. Today Beulah is crowded beyond capacities.

Last Sabbath, September 14, a mission extension offering was taken up in the Appomattox Seventh day Adventist Church and in all her sister churches thru out the entire world for our lost work as this. No. 1 Completion of classrooms and dining room at Beulah Missionary School, in Tonga, Australasian Division. No 2 Tribal school in Taiwan and boy's dormitory at Indonesian Union Seminary — Far Eastern Divison Middle East Divison. No. 4 Academy auditorium at Belem Brazeil — South American Division. No. 5 Work for Moslems Southern African Division No. 6 Enlarge boy's dormitory at Spicer Memorial College in India, Southern Asia Division. All these projects with seven others mentioned in the Inter - American Division. The Northern European Division and Southern European Division. I am sure many hands were opened wide and great will be the blessings through their liberality Deut 15:8. Luke 6:38. William E. Carpenter Pastor
Sabbath School 9:30 a.m.
Worship Service 11 o'clock
Mid - week Prayer Service 7:30

Darkleaf
(Continued from page 1)

stamps."

Many places are now displaying the 50-star US flags, as they should. We suggest that the 48-star flags be saved, as they will become collector's items.

* * *

We stopped by the fascinating plant and flower gardens of Mrs. L. M. Wilkes on the outskirts of town. Her greenhouse is always producing. What fascinated us most of all was a single tomato plant in a plant bed and so help, the plant measured twelve feet across the has regular customers places, who avail their plants and flowers

Ship'n Shore
pure Americana: collector's item shirt!
3.00

Splashed with eighteenth century treasures, designed for twentieth century living. Easy-care all cotton, in spice-shelf shades. 28 to 40.

INGE'S
Department Store
MAIN STREET APPOMATTOX, VA.

BEST BUYS! IN CARS
AT GRINELS MOTOR CO.

1953 Chevrolet 210
4-Door, powerglide, radio and heater.

1954 Chevrolet Bel Air
4-Door, straight transmission and heater.

1955 Chevrolet 210
6 cylinder, powerglide, radio and heater.

1956 Ford Fairlane
4-Door, fordomatic transmission, V-8 motor, radio, heater and two tone paint.

1957 Ford Fairlane 500
4-Door, V-8 motor, fordomatic transmission, radio and heater.

1958 Chevrolet
4-Door, station wagon, V-8 motor, powerglide transmission, radio and heater.

TRUCKS

1953 FORD
½ ton, pick-up, 6 cylinder.

1953 CHEVROLET
½ ton, pick-up.

1952 CHEVROLET
½ ton, pick-up.

1951 FORD
¾ ton, pick-up.

GRINELS MOTOR CO.
YOUR FORD DEALER
VA. Dealers License 729 Rt. 460 - Dial 352-2121

ROUND & SQUARE
DANCE
With
ROY CAMPBELL
And The
VIRGINIA PLAY BOYS
Friday Nights
9 'Til 1
Avlon Club
Appomattox, Va.
"Band of Stars"

Renall SUPER COMBINATION SWEEPSTAKES
WIN! and WIN AGAIN!
GRAND PRIZE
1964 LINCOLN CONTINENTAL
The Classic Car on the American Road
PLUS: BONUS GRAND PRIZE
A CONTINENTAL VACATION FOR 2 VIA TWA
Fly via TWA jet to Paris, Rome and London. Spend two weeks with play!
UP TO 2,832 PRIZES IN ALL! No purchase necessary to win
Ask any salesperson about our "SUPER COMBINATIONS" on Renall SUPER PLENAMINS
America's Largest Selling Vitamin-Mineral Product
11 VITAMINS PLUS 10 MINERALS
NOW... get a second bottle FREE in every special COMBINATION PACKAGE
Get your free ENTRY BLANK with details TODAY
Sweepstakes ends December 31, 1963

"Try The Drug Store First"
Open
Weekdays—7:30 A.M. to 7 P.M.
Sundays—9 A.M. to 12 Noon
And 2:30 P.M.to 7 P.M.
SPENCER
DRUG STORE, INC.
FRED C. SMITH, Pharmacist
Appomattox, Va.

DON'T UNBUCKLE

YOUR SEAT BELT!
You needn't drive around looking for a place to park—or leave the kids alone in the car—just drive up to our teller's window to transact your banking business . . . We're always glad to see you DRIVE IN!
• WHEEL ALIGNMENT
• WHEEL BALANCING
GRINELS MOTOR CO.
Va. Dealer License No. 729

The Presidential MOTOR INN
DINING ROOM INVITES YOU TO
A 7 SEAS BUFFET — Friday 5 to 10 P.M.
A SUNDAY BUFFET — 12 Noon to 8:30 P.M.
All You Can Eat
ADULTS $2.50 — Children under 13 $1.00
DOWNTOWN LYNCHBURG—MAIN & EXPRESSWAY

THE
BANK of APPOMATTOX
Member Federal Deposit Insurance Corporation
APPOMATTOX, VA.

Register Now....
FREE! FOR ALL BOYS 8 THRU 11 YEARS OF AGE!
Punt, Pass & Kick
Competition—It's Fun It's Free
OCTOBER 12—1 P. M.
At Appomattox High School

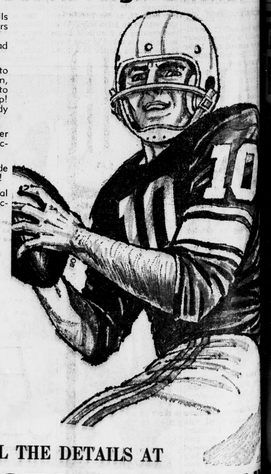

WIN! Warm-up jackets! Helmets! Footballs signed by the NFL champion punters, passers and kickers!
PLUS a trip to an NFL game (Mon and Dad go, too)!
AND, "Tour of Champions" (with parents) to the White House and to Dearborn, Michigan, and the 1963 NFL Championship game to compete for national PP&K championship! Compete with boys your own age. No body contact.
GET FREE! Punt, Pass & Kick instruction folder written by three top pros! An "Action-Picture" ring!
AND, a 1963 Ford Televiewer—handy guide with line-ups of NFL teams on TV this fall!
You must be accompanied by a parent or legal guardian to register. (Registeration closes October 11.)
BRING YOUR DAD AND GET FULL DETAILS
No Equipment Needed — Only Street Shoes or Sneakers Permitted.
Get Ready Now For Ford Dealers—NFL PP&K Competition.
GET ALL THE DETAILS AT
GRINEL'S MOTOR COMPANY
YOUR FORD—FALCON DEALER
Va. Dealer License 729 Route 460 Appomattox, Va.

Hollywood

Mrs. Bernard Profitt
Miss. of Buckingham;
Mrs. Johnnie Beasley,
Robert. of Chestnut
Mrs. Mrs. R. T. Morris

Appomattox
Optical Co.
W. P. GEISLER
Optrist—Optician
EYES EXAMINED
GLASSES FITTED
Rear of Sneed's
Dry, next to West
Food Market.
Hours:
Day and Friday
A.M. 'Til 5 P.M.
Saturday
'Til 12 Noon
Appointment
Necessary

ROLOGY SE 2
HARDEST JOB
DONE NOTHING,
YOU CAN'T QUIT
NOTHING AND
REST
like those owners
nothing until their
completely breaks down.
experts service
regularly. You'll
the long run!
FRANKLIN'S
UNOCO
SERVICE
Franklin, Operator
from The Cleaners
Appomattox, Va.
Route 460

Pamplin

Mr. and Mrs. J. S. Smith, of Axton, Va., were Saturday overnight guests in the home of Dr. and Mrs. C. H. McCall.

Mr. and Mrs. Louis Arthur, of Roanoke, spent the week end with the latter's mother, Mrs. E. T. Jamerson.

Sunday afternoon visitors of Mr. and Mrs. Willie Baldwin were Mrs. Harry Baldwin and daughter, Kathy; Mr. and Mrs. Ray Roberts and daughters, of Farmville.

Deepest and most heartfelt expressions of sympathy is extended from the entire community to the Mr. and Mrs. G. C. Maxwell family and relatives in the rather sudden death of William Forest Maxwell, who passed away Sunday in the Farmville hospital about 7:0 a.m. Forrest was known, and highly regarded by all for his quiet kind and gentle manner, and will be greatly missed.

The writer would like to pass on this little message of hope and comfort from St. Paul's pen to all who are bereaved of loved ones: "But I would not have you to be ignorant, brethern, concerning them which are asleep, that ye sorrow not, even as others which have no hope. For if we believe that Jesus died and arose, even so, them also which sleep in Jesus will God bring with him." Verses 1,2, of Thess. 4 "Wherefore comfort one another with these words" v 18:Read the whole message Verses 13-18 Please.

Mrs. C. W. Slayton spent last week visiting the following relatives in different places, Mr. and Mrs. Russell Burch, Mr. and Mrs. Mitchell Slayton, all at Danville; Mr. and Mrs. Spain Rigsby, Mr. and Mrs. Steve Rigsby in Martinsville; Mr. and Mrs. Robert Atkins, in Penhook; Mrs. Othar Gibson, Mr. and Mrs. Jessie Kendrick, Mrs. Sallie Holley, Mr. and Mrs. Robert Carson and Mrs. Luther Rigney, all ttese of Callands; and Mr. and Mrs. West Powell, of Chatham.

Mr. and Mrs. J. A. Fore, from Petersburg, spend several days with his sisters, Mr. and Mrs. R. W. Richardson and Mr. and Mrs. L. L. Dickerson, here last week.

Mr. and Mrs. Grover Fore and family, of Lynchburg, were the guest of his aunt, Mrs. R. W. Richardson.

Mr. and Mrs. Marcus Case are returning to their home in Colonial Heights this week after having completed the construction of his nephew's house, "The New Pulcher Home" on Franklin St. Mr. Case began building last March doing the greater portion of the work himself and a nephew did job too. A beautiful home.

Grove; Mr. John Goin and Mr. and Mrs. Charlie Bagby were recent visitors in the home of Mr. and Mrs. A. G. Hancock and Donald Webb.

Mr. and Mrs. Archie Reynold and family, of Forest, visited Mr. and Mrs. Alfred Almond and family Sunday afternoon.

Friends are so glad to have Mr. Grover Beasley back home from the hospital. We are glad to report he is improving nicely. We hope he may soon be well.

Mr. and Mrs. M. L. Covington visited Mr. and Mrs. Ernest Tweedy, of Rustburg, Sunday and attended the funeral of their cousin, Mr. Will Coleman, Sunday afternoon at the Baptist Church in Rustburg.

Mrs. Erma Leomon was supper guest Friday night of Mr. and Mrs. C. R. Banton.

C. J. Bagby visited Mr. Jim Holt in the Ranson Nursing Home near Rocks Church Thursday evening.

Mrs. Florry White spent the week end with her mother, Mrs. C. E. Franklin.

Mr. and Mrs. George Inge and Miss Carmon Jean Inge, of Roswell, Mrs. George Dixon, Miss Della Inge and Willie Inge, of Appomattox, visited Mr. and Mrs. Grover Beasley Sunday afternoon.

Mr. and Mrs. Garland Jennings and family, of Richmond spent the week end with Mr. and Mrs. A. G. Hancock.

Mary and Charlie Bagby visited the D. L. Smith's Wednesday night.

Mr. and Mrs. James Almond and Miss Caroline Almond spent Sunday at Big Island with Mrs. Almond's parents, Mr. and Mrs. Wilson.

Mr. and Mrs. D. L. Smith and Mrs. David Smith and Diane visited Mr. and Mrs. C. R. Banton Sunday afternoon.

Mr. and Mrs. Charlie Bagby visited in the homes of Mr. and Mrs. Alfred Almond and family and Mr. and Mrs. Grover Beasley Sunday afternoon.

Little Phyllis Tweedy fell and broke her arm last week. We hope she may soon be well.

Mr. and Mrs. Alfred Jamerson and family, of Pamplin, visited Mrs. Jamerson's mother, Mrs A. G. Hancock and family Sunday.

Mr. and Mrs. Bob Jenkins and Cynthia, of Lynchburg, and Mrs. J. G. Franklin visited Mrs. C. E. Franklin Monday night.

Friends were glad to see Miss Gail Webb out Sunday after a recent illness.

Mr. and Mrs. Clem Woodall, Rickie and Ronnie, of Lynchburg, and Mrs. W. T. Covington visited Mr. and Mrs. Charlie Bagby Sunday.

Vera

The Vera S. C. A. met on Friday morning Sept. 6 to elect officers for the current year.

Those elected were: president, Ronald Kanipe; Vice-President, Russell Thomas; Reporter, Teresa Ragland; Secy. and Treas., Rolland Reynolds.

After electing the officers and appointing the committies, the duties of each were discussed.

As there was no further business the meeting was adjourned.

Rocks

Farmers were busy cutting tobacco last week.

Mr. and Mrs. Herman Richardson are all smiles. It's a girl, Sabrina Lynnel, born at Virginia Baptist Hospital, Sept. 10.

Mrs. Marks spent Thursday with Mrs. Mildred Inge.

Phillip Inge entered some chickens and eggs at the Five County Fair last week. He received the prize on them.

Samuel Martin got the first prize on his calf at the Five County Fair. He also got several prizes on his chickens and a prize on his hay.

Audrey Dale Inge won second prize on her dresser scarf

Mrs. Mildred Inge got a prize on her apron.

Mrs. Toby Inge and Mrs. Margaret Dudley were working at the 4-H Club booth at the Fair Friday.

Mrs. Mildred Inge was visiting Friday at Pamplin with Mrs. L. M. Southall and Mrs. Lizzie P. Robinson.

A number from here took their children to the Five County Fair Wednesday.

Mr. and Mrs. W. R Moore returned home Friday from a visit with their daughter, Betty, in Tennessee.

Samuel Dickerson got a new car last week.

Mr. and Mrs. Joe Almond and Jane and Mrs. Jennie Almond and Christine Dickerson, Mr. and Mrs. Lloyd Richardson and Mr. and Mrs. Clarence Richardson were visiting Mrs. Herman RICHardson and infant daughter at Virginia Baptist Hospital last week.

Forest Maxwell died at Southside Hospital Sunday. Sympathy is extended Mr. and Mrs. G. C Maxwell and family.

Frank Lee Elder was sick Sunday.

ATHLETE'S FOOT HOW TO TREAT IT—
Apply instant-drying T-4-L. You feel it take hold to check itching, burning, in minutes. Then in 3 to 5 days, watch dead skin come out in flakes, revealing healthy skin review it. If not pleased IN ONE HOUR, your 45c back at any drug store. NOW at Spencer Drug Store.

Mr. and Mrs. Clarence Richardson and Mr. and Mrs. Otis Richardson were visiting Mr. and Mrs. Herman Richardson and infant daughter at Appomattox on Sunday afternoon.

Rev. W. H. Elder brought a fine message Sunday.

Mr. and Mrs. Aulden Roach and children and his mother spent the week end in Richmond.

Quite a few called in the home of Mr and Mrs. G. C. Maxwell Sunday night to express sympathy to them in the loss of their son.

Evergreen

Mrs. Lola Calhoun, of Lynchburg, was luncheon guest of Mrs. O. C. Paulette Sunday.

Mr. and Mrs. Dan Jennings and son, Sammie, of Cambria, spent last week end with his mother, Mrs Ella Jennings.

Mrs. Lewis Harvey, Mrs. Katie Austin, of Appomattox, were luncheon guests of Mrs. C. J. Paulette last Wednesday.

Mrs. Owen Henderson and daughters, Sandy and Dona, and Mrs. Luther Henderson motored to Richmond last Saturday on a shopping tour.

Mrs. Lewis Harvey and Mrs. Katie Austin attended a shower in Lynchburg Saturday night.

Mr. and Mrs. Hugh Dickerson, of Pamplin, visited Mr. and Mrs G. W. Glover last week.

Mrs. Mildred Paulette and son, Sgt. B., spent the week end with Mr. and Mrs. S. R. Paulette.

Mrs. C. J. Paulette is visiting her brother and family, Mr. and Mrs. Harry T. Ferguson, Sr., at Vera

Mrs. Eva Cawthorn is spending some time in the home of Mrs. Ella Jennings.

Mr. and Mrs. Bobby Canada and family, of Phenix, were dinner guests Sunday evening of Mr. and Mrs. Lewis Harvey and daughters, Linda and Sue.

Vera

"Cast thy burden upon the Lord and shall sustain thee; he shall never suffer the righteous to be moved" Psalms 55:22

September is really giving us some cool weather.

Week end visitors in the home of Mr. and Mrs. T. C Harvey were Mr. and Mrs. Richard Carson and Sylvia and Mr. and Mrs. Caloh Robinson and Robbie.

Mr. and Mrs. L. H. Watson and girls visited in the home of Mr. and Mrs. T. C. Harvey Tuesday.

I really appreciated having Mrs. Millard Stimpson call in my home to congratuate me on my last birthday.

Mrs. Peggy Harvey and Don visited in the home of Mr. and Mrs. T. C. Harvey Thursday.

By keeping forage harvester knives sharp, farmers can get cleaner-cut silage and more crop in the silo, New Holland engineers say.

EHRICH'S
Optometrist And Opticians
1107 Main Street — Lynchburg, Virginia
Hours 9 a. m. to 5 p. m. — Wed. 1 p. m.

More To See in '63
STATE FAIR OF VIRGINIA

9 Days of Action! 10 Nights of Fun!
Virginia's Extravaganza of the year Presented in 21 Major Departments
See Gigantic Spectacle of Achievement on Largest Showgrounds in America
Spectacular New INDUSTRY OF AGRICULTURE SHOW
Join in Panorama of Entertainment in 4 outdoor amusement areas MIDWAY — RACEWAY — ARENA — GRANDSTAND
Thrill to Shows and Rides from all Over the World in Cetlin & Wilson's World on Parade
270-acre wonderland of Things To See and Do
Visit OLD DOMINION'S GREATEST ANNUAL ATTRACTION Showcase of Progress in Virginia
SEPT. 20-28
RICHMOND

THIS ANTE-BELLUM COUNTRY HOUSE REPRESENTS THE ULTIMATE IN MODERN LIVING IN 1963

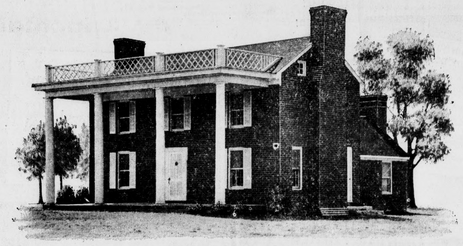

BECAUSE IT'S A GOLD MEDALLION HOME!
It's evenly, automatically heated—electrically—with space-saving radiant baseboards . . . boasts a marvelous all-electric kitchen . . . electric quick-recovery water heater . . . full housepower . . . "light for living" . . . and plenty of all-electric conveniences. Everything Mr. and Mrs. W. T. Johnson, Jr. need for really modern, 20th century living in their restored Windsor, Virginia, home without sacrificing one bit of its lovely 19th century charm. They've found total-electric living in a Gold Medallion home is cleaner, more comfortable and carefree. And so will you—whether you're considering a new home or vintage variety.
Visit a new Gold Medallion display home soon. Or ask your contractor how you can modernize to Gold Medallion standards and qualify for VEPCO's special $200 installation saving!

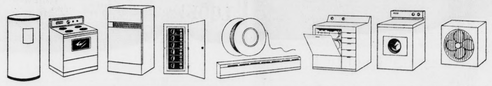

VEPCO
VIRGINIA ELECTRIC AND POWER COMPANY

Teamwork keeps family reserves growing, too ...with REGULAR SAVINGS

Husband-and-wife teams working together to make regular deposits in their bank savings accounts have the satisfaction of seeing their cash reserves growing constantly. You do have a savings account with us, don't you?
FOR SAFETY, AVAILABILITY, EARNINGS, SERVICE AND HELPFULNESS, THERE'S NOTHING QUITE LIKE HAVING MONEY IN THE BANK!
PAMPLIN CITY BRANCH
THE FIRST NATIONAL BANK OF FARMVILLE
U. S. Route 460
Pamplin City, Virginia
Member Federal Reserve System
Member Federal Deposit Insurance Corporation

Warm Approach to FALL
Sweaters
Give Fall a warm reception in one of these handsome sweaters. Wide choice of colors, patterns.
BOYS' ..... $3.95–$5.95
MEN'S ..... $4.95–$8.95

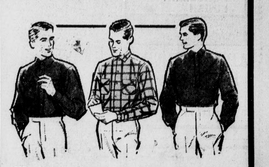

Fall COLORAMA
Sport Shirts
See the whole spectrum of tangy Fall colors, the whole eye-taking pattern panorama, in our new arrivals!
BOYS' ..... $1.19–$1.98
MEN'S ..... $1.59–$5.95
MARSHALL'S
DEPARTMENT STORE
MAIN STREET APPOMATTOX, VA.